

PROPOSED CONSTRUCTION
OF RESIDENTIAL BUILDING
IN S NO 9/1, 9/2 & 7/2,
MANAPAKKAM VILLAGE, SRI-
PERUMBUDUR TALUK, CHENGLE
PET DISTRICT, KUNRANTHUR-
PANCHAYAT UNION.

SCHEDULE OF JOINERY

DOOR =	7'0" x 3'0" (210 x 90)
DOOR ₁ =	2'6" x 6'6" (75 x 195)
WINDOW =	4'0" x 4'6" (120 x 135)
VENTILATOR =	2'0" x 1'6" (60 x 45)

Planning Form No. A/850/8

APPROVED
Subject to the conditions in
this office letter
No. A/14375/8 Dt. 1/09/88

G. vijayarajeshwar
FOR MEMBER SECRETARY
MADRAS METROPC & TAN
DEVELOPMENT AUTHORITY

31/08/88

REFERENCE

PLINTH AREA=1165 SFT or 108.22 m²
GROUND AREA=2021 SFT or 187.75 m²
FIRST FLOOR AREA=2021 SFT or 187.75 m²
EXISTING BUILD
ROAD
BOUNDARY

SCALE: 1 in 100

OWNER:
V. Gomathy
THURUMATHI - GOMATHY

LICENSED SURVEYOR:
P.C.S.

P.C. GOWRI SHANKAR, B.E., S.I.C. &
Civil & Structural Engineer.
Class-I. Licensed Surveyor No: 257
Cooperation of Madras
Off: 15/1, Govindan Road,
Near Srinivasa Theatre,
West Mambalam, MADRAS-33

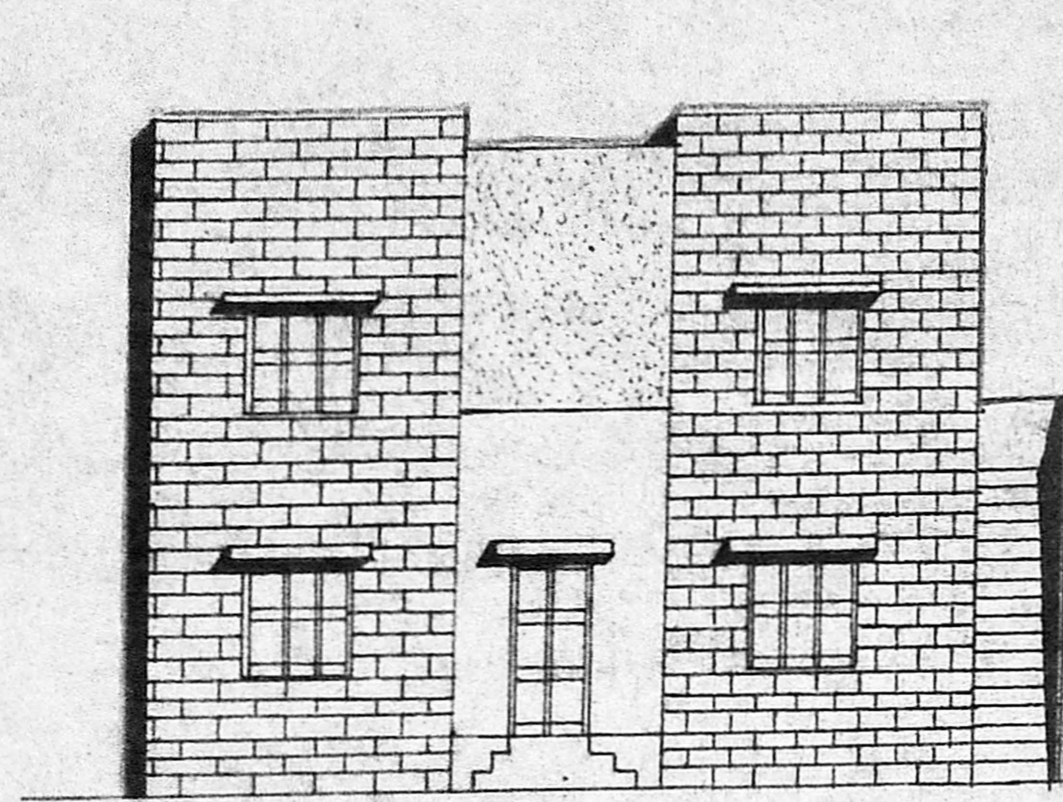

ELEVATION

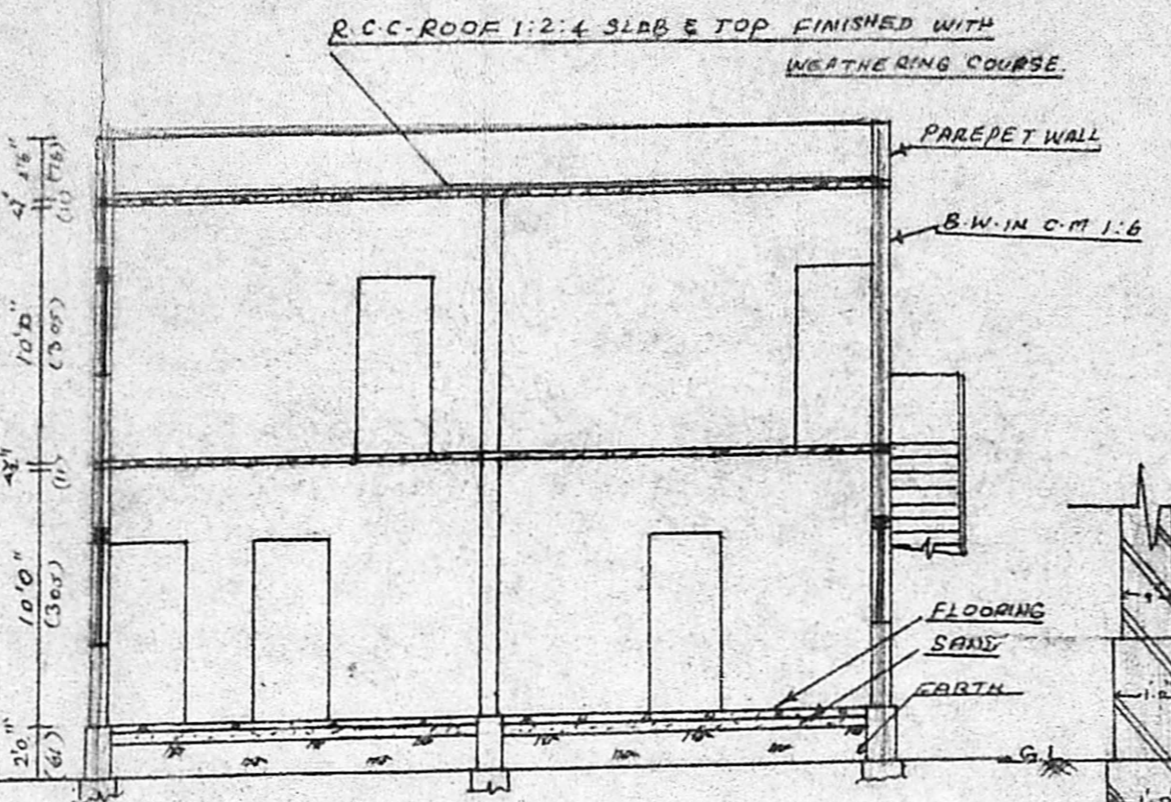

SECTION ON "AB"

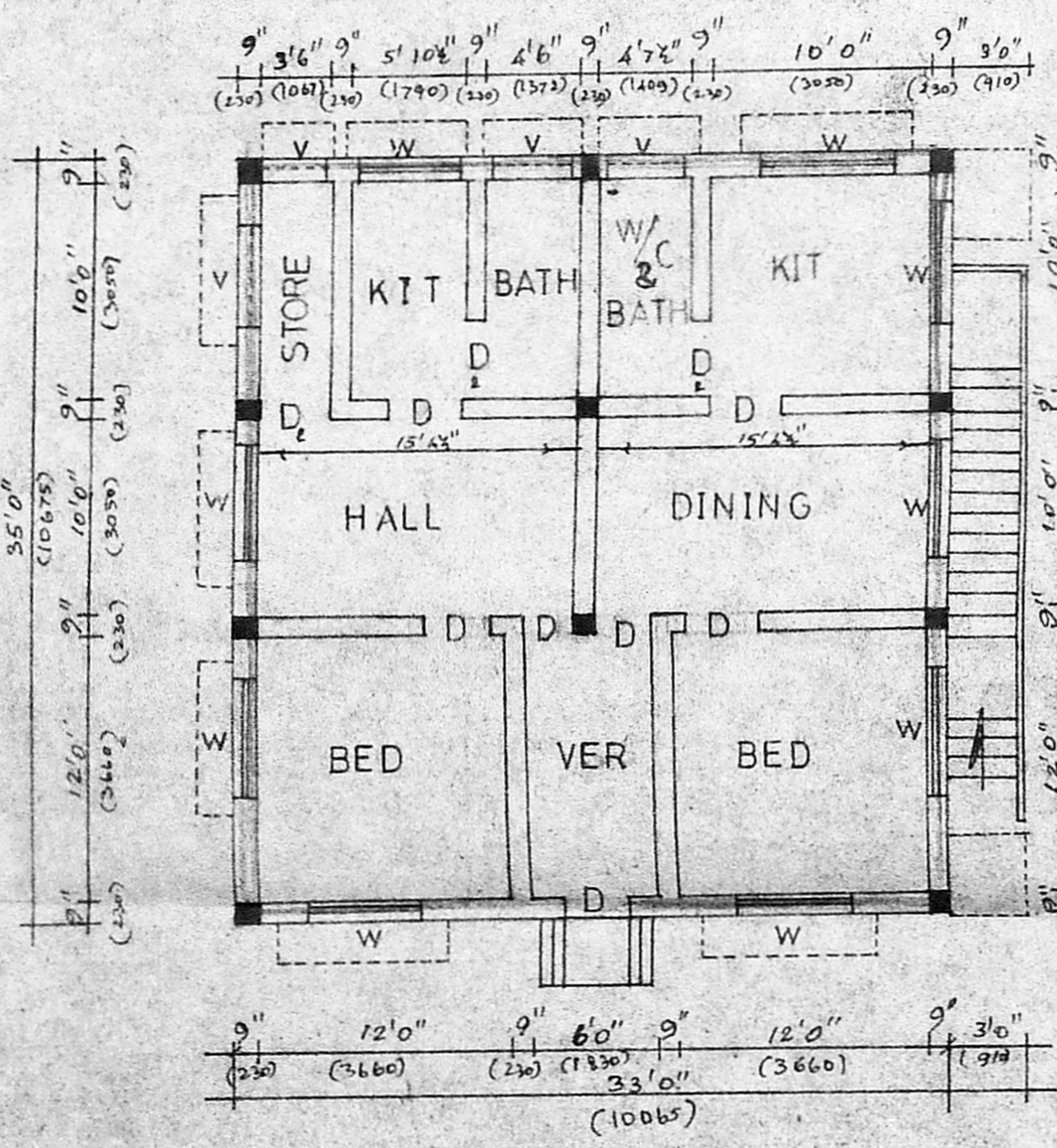

EXISTING GROUND FLOOR PLAN

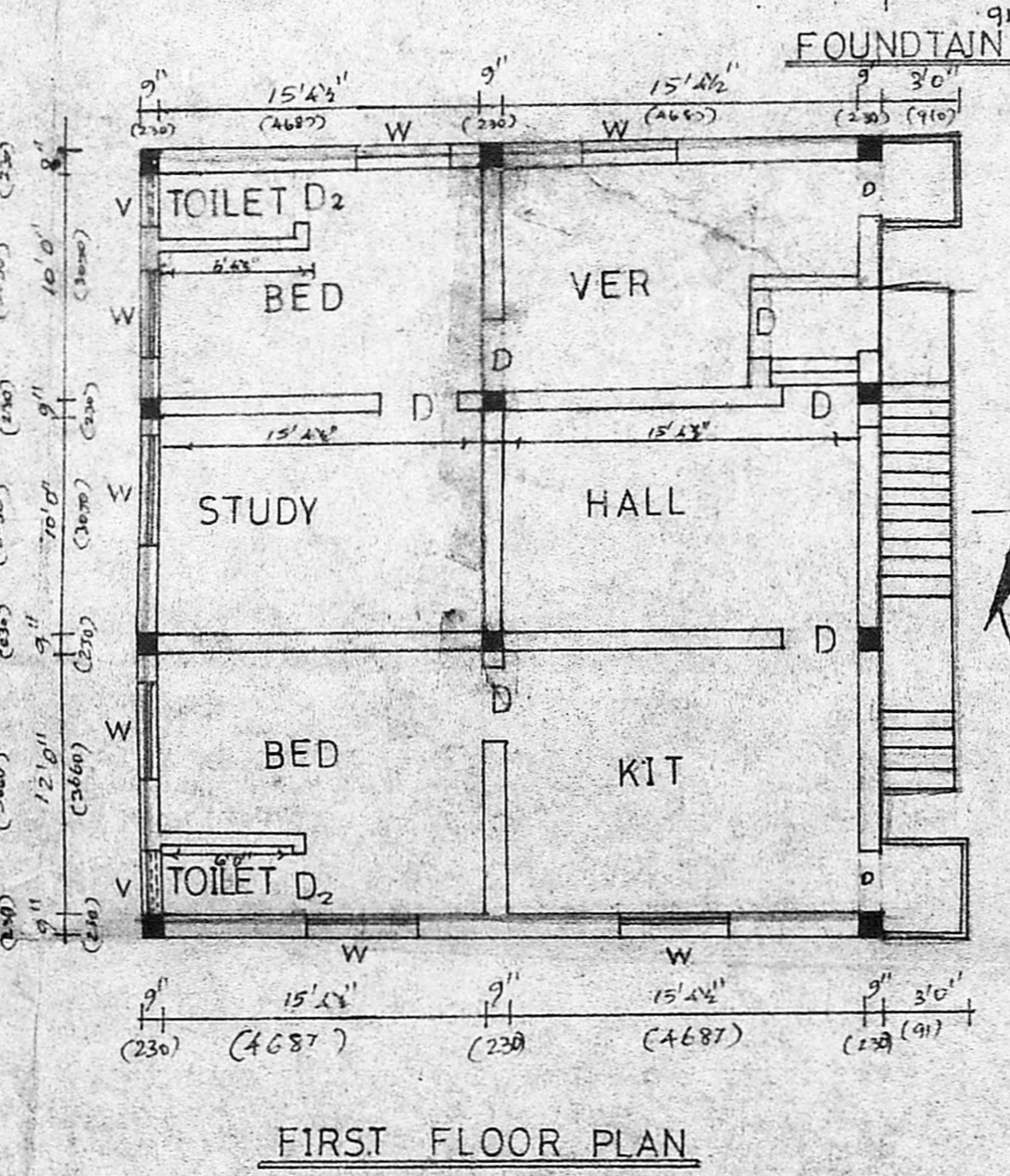

FIRST FLOOR PLAN

FOUNTAIN DETAILS

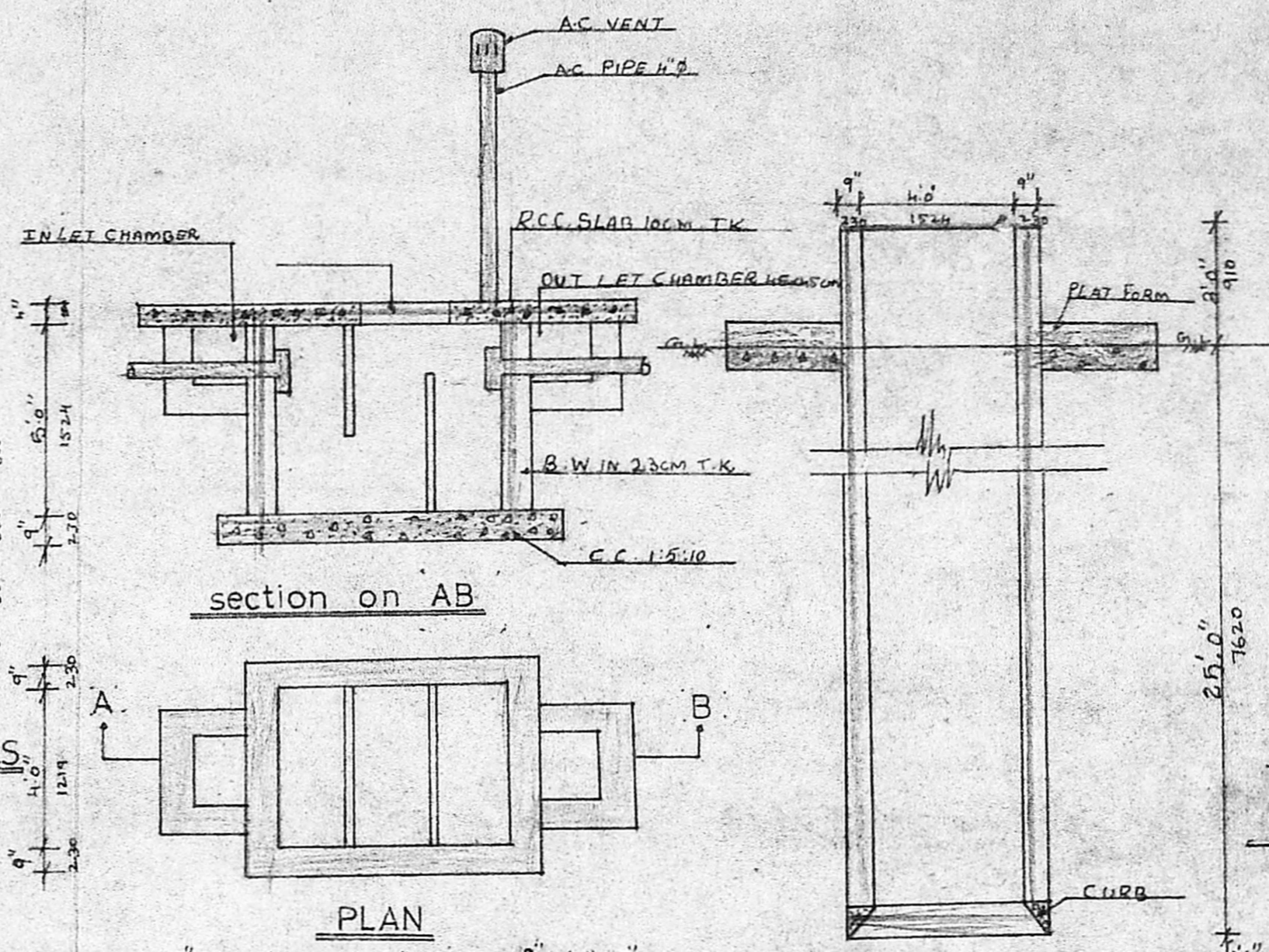
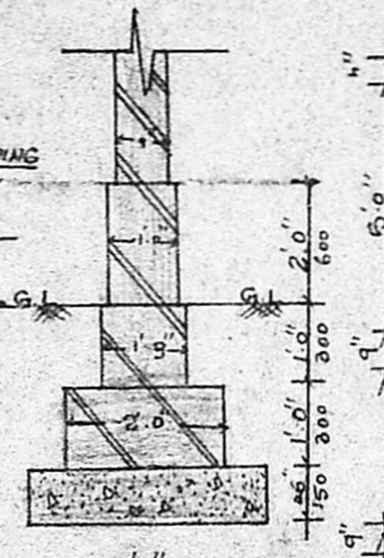

section on AB

PLAN

DETAILS OF WELL

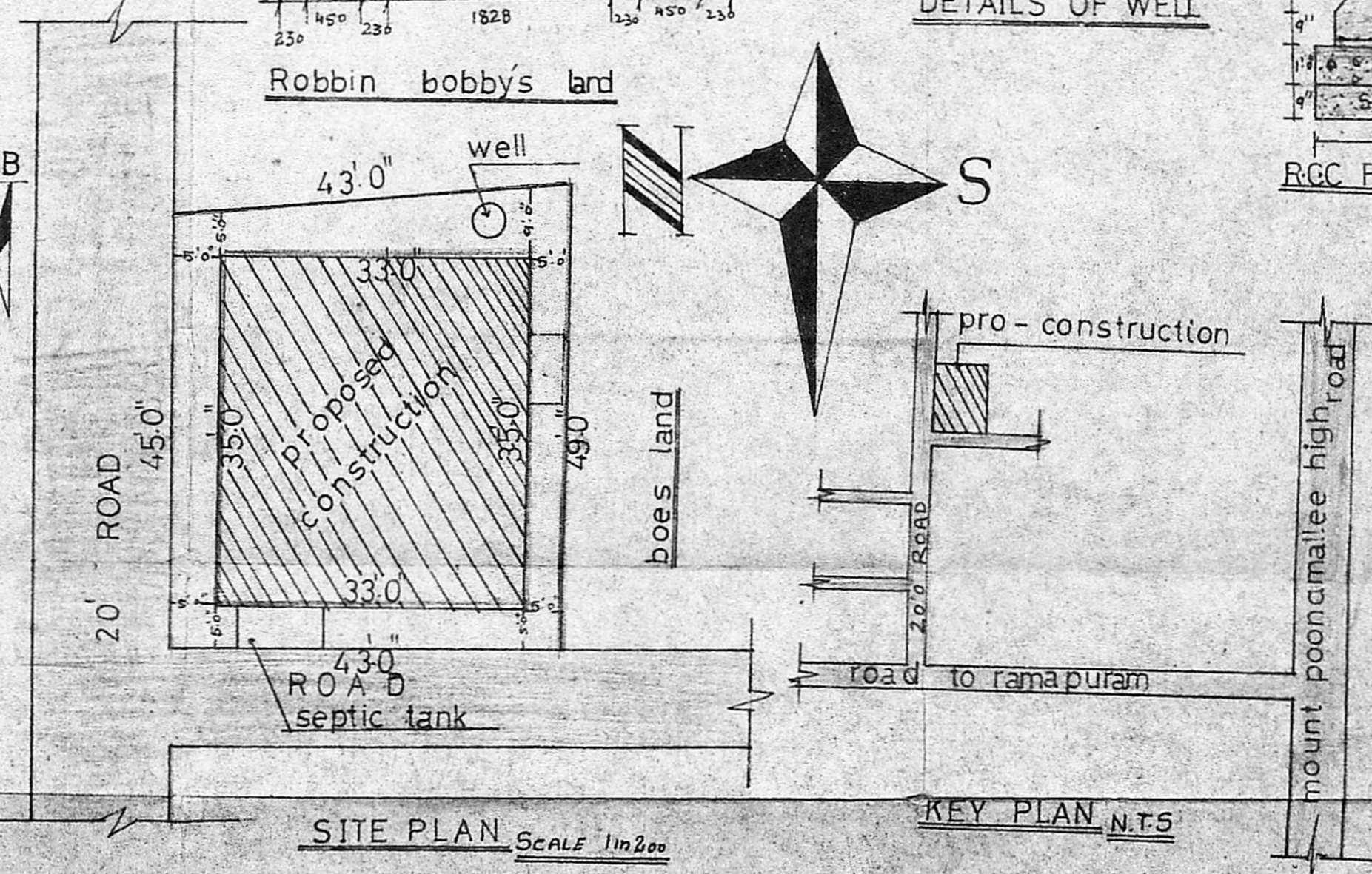

SITE PLAN SCALE 1 in 200

KEY PLAN N.T.S